



ESSER COLLABORATIVE

ELO  SUMMER 2022 REPORT

TABLE OF CONTENTS

- ESSER Overview 1
 - ESSER Collaborative ELO Communities 2
- Who We Served 3
 - All ESSER-Funded Sites 3
 - Incubator Sites 3
 - Accelerator Sites 4
 - Sumer Site Locaations 4
- Survey Data 5
- Student Survey Results 6
 - All ESSER-Funded Sites 6
 - Incubator Sites 7
 - Accelerator Sites 8
- Parent Survey Results 9
 - All ESSER-Funded Sites 9
 - Incubator Sites 10
 - Accelerator Sites 11

ESSER OVERVIEW

The Elementary and Secondary School Emergency Relief Fund (ESSER) is a federal program administered by the Department of Education in response to the COVID-19 pandemic. The program provides emergency financial assistance to public school districts across the country.

On March 11, 2021, President Biden signed the American Rescue Plan (ARP) Act of 2021. The ARP Act includes funds for the ESSER III Fund that allows state and local education agencies to take additional steps for continued safe in-person instruction and to address unfinished teaching and learning to mitigate the pandemic.

The ESSER III funding enables Nebraska school districts to promote safe school operations and equity-driven, sustainable, evidence-based programs to serve students, and to continue to strengthen teaching and learning.

In May 2021, the State Board approved the creation of the ESSER Collaborative ELO in collaboration with Beyond School Bells (BSB), Nebraska's statewide afterschool and summer learning network and a program of the Nebraska Children and Families Foundation (NCFF) for the distribution and administration of the ESSER III program summer and expanded learning activities allocations. The NE Department of Education (NDE) serves as the fiscal agent of these grants, with support, technical assistance, and professional learning provided by NCFF-BSB.



ESSER COLLABORATIVE ELO COMMUNITIES

To identify highly impacted communities and sites, the NDE triangulated school identification (e.g., CSI, TSI, ATSI) and achievement data, COVID-19 impact, and measures of a community's ability to respond to crisis (social vulnerability index). Sites include schools with pre-existing after-school and summer school programs, and support to build new sites. Of those selected, 18 new programs operated summer programming in 2022.

The highly impacted communities included were considered to be an incubator, accelerator, or accelerator with an incubator site.

Incubator sites are newly developed programs and/or sites that do not receive 21st Century Community Learning Center funds. **Accelerator sites** are established programs and/or sites that receive 21st Century Community Learning Center funds in addition to ESSER

funding. Lastly, **Accelerator with Incubator sites** are a combination of established programs and newly developed programs/sites.

“ THIS IS A NEARLY \$11 MILLION DOLLAR INVESTMENT TOWARD THE GROWTH OF EXPANDED LEARNING OPPORTUNITIES IN THE STATE OF NEBRASKA, AND A **60% INCREASE** IN FUNDS GOING TOWARD SUPPORTING AFTERSCHOOL AND SUMMER PROGRAMS. ”

Currently, there are 35 ESSER Collaborative ELO districts and 112 ESSER Collaborative ELO sites receiving federal funding through the ARP Act, and three Beyond School Bells Staff provide assistance and support to ESSER Collaborative ELO Incubator sites.

WHO WE SERVED

ALL ESSER-FUNDED SITES

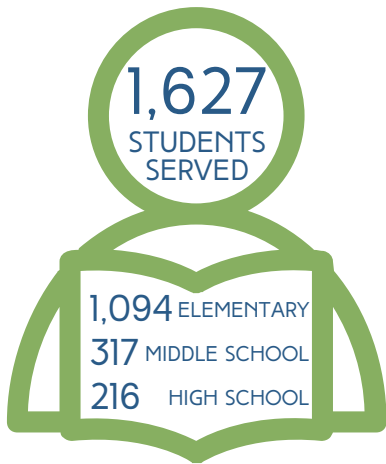

GRADES KINDERGARTEN-12TH

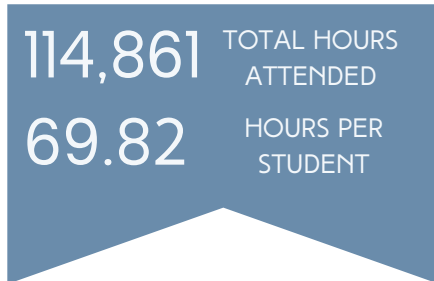

RACES SERVED

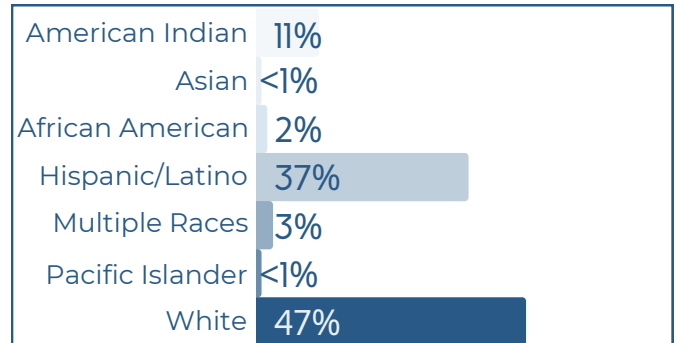

19% STUDENTS WITH DISABILITIES

16% ENGLISH LEARNERS

65% ECONOMICALLY DISADVANTAGED

INCUBATOR SITES



GRADES KINDERGARTEN-12TH

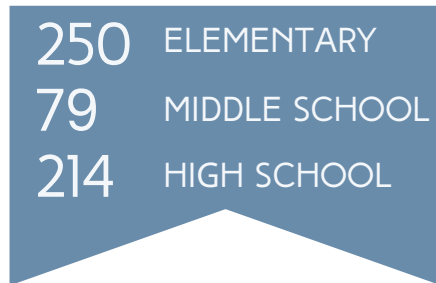

RACES SERVED

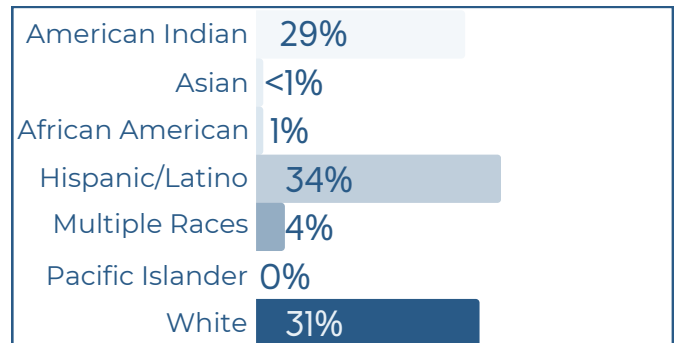

31% STUDENTS WITH DISABILITIES

12% ENGLISH LEARNERS

56% ECONOMICALLY DISADVANTAGED

ACCELERATOR SITES



GRADES KINDERGARTEN-9TH

47% FEMALE

53% MALE

844 ELEMENTARY
238 MIDDLE SCHOOL
2* HIGH SCHOOL

*The two high school students attended programming at a middle school setting.

RACES SERVED

| | |
|------------------|-----|
| American Indian | 2% |
| Asian | <1% |
| African American | 2% |
| Hispanic/Latino | 38% |
| Multiple Races | 2% |
| Pacific Islander | <1% |
| White | 54% |

22% STUDENTS WITH DISABILITIES

18% ENGLISH LEARNERS

70% ECONOMICALLY DISADVANTAGED

SUMMER SITE LOCATIONS

ESSER Collaborative ELO Communities Summer 2022

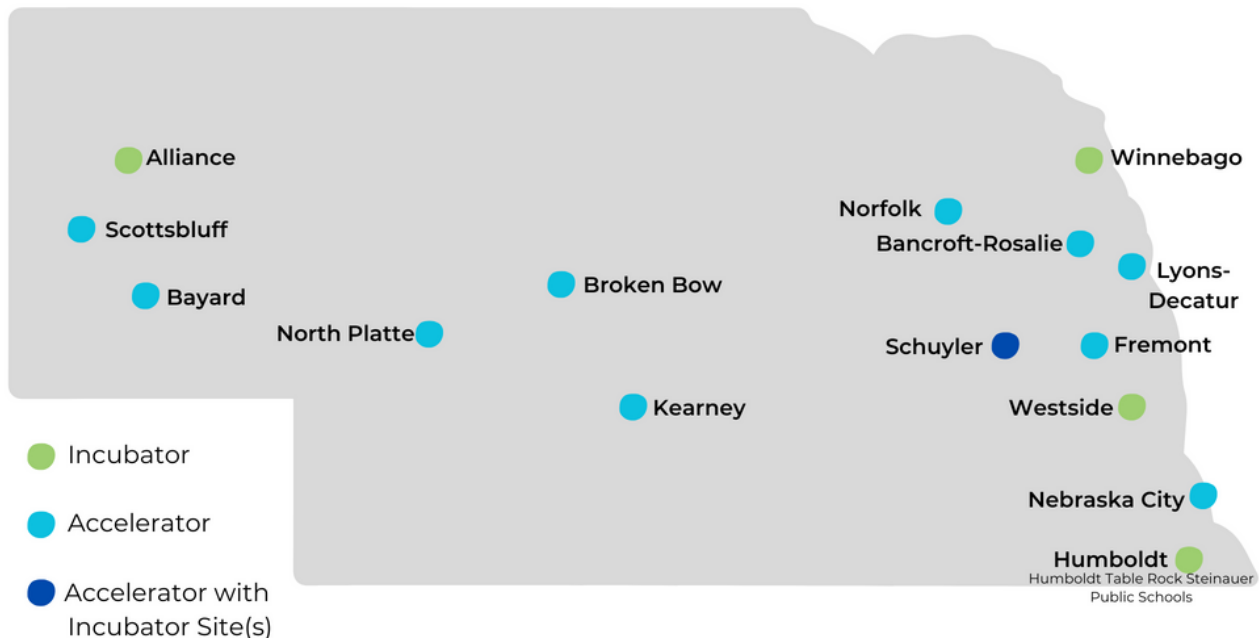

SURVEY DATA

Surveys were distributed to both families and their students who were enrolled in ESSER collaborative ELO summer programs. Both the parent and student surveys gave a list of statements regarding the quality of the program and asked respondents to indicate their level of agreement with the statement. These surveys were issued to families and students enrolled in both incubator and accelerator sites across Nebraska. The following pages will share the statewide results (accelerator and incubator sites together), incubator-only results, and accelerator-only results for the student and parent groups.

The surveys were given to students in grades kindergarten through 12th, and included five different statements. Students were asked to indicate their level of agreement with each, on a scale of strongly disagree to strongly agree. The statements focused on the areas of

education, program fun, peer relationships, staff, and if they would recommend the program to others.



The parent surveys were identical to the student surveys, but focused on the areas of enrollment, their child's experience, school readiness, parent involvement, staff, and if they would recommend the program to other families.

STUDENT SURVEY RESULTS: ALL ESSER-FUNDED SITES

Across the state of Nebraska, a total of 688 surveys were completed by students in grades kindergarten through 12th grade enrolled in summer programming.

The following results are from surveys collected across the state of Nebraska, from all ESSER funded programs and sites. The percentages below reflect the student's level of agreement with each of the five statements included on the survey.

86% of students either agreed or strongly agreed that they learned something new during the summer program.

90%

of students either agreed or strongly agreed that the summer program was fun.

91%

of students either agreed or strongly agreed that the summer program staff were good leaders.

89%

of students either agreed or strongly agreed that they had friends and/or made new friends during the summer.

86%

of students either agreed or strongly agreed that they would recommend the summer program to other students.

STUDENT SURVEY RESULTS: INCUBATOR SITES

Of the state-wide student surveys, responses were collected from 6 incubator sites. The student responses collected across these sites ranged in grade level from kindergarten through 12th grade. Incubator sites are those that are newly developed, and do not receive 21st Century Community Learning Center funds.

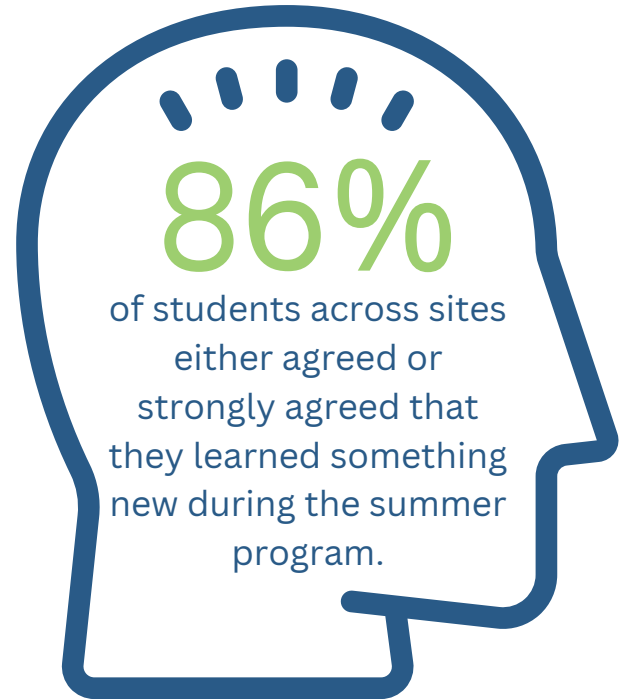

87%

of students across sites either agreed or strongly agreed that the summer program was fun.

93%

of students across sites either agreed or strongly agreed that the summer program staff were good leaders (friendly, prepared, and energetic).

84%

of students across sites either agreed or strongly agreed that they had friends and/or made new friends during the summer program.

81%

of students across sites either agreed or strongly agreed that they would recommend the summer program to other students.

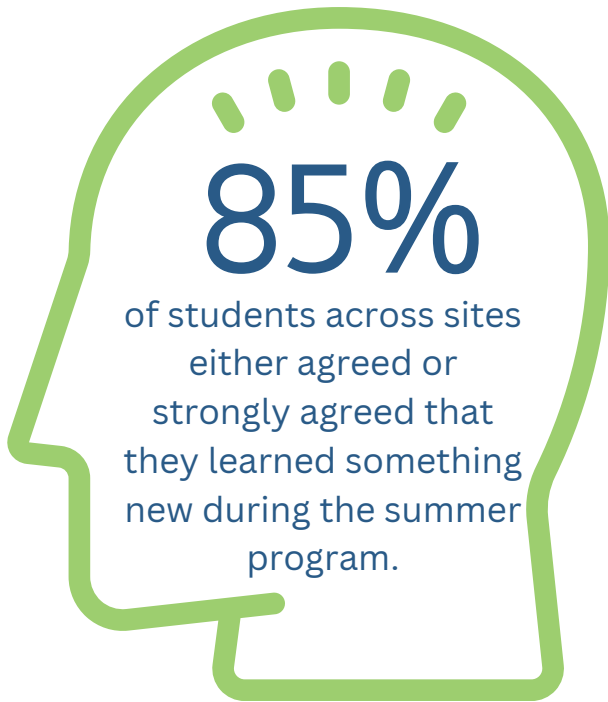

STUDENT SURVEY RESULTS: ACCELERATOR SITES

11 accelerator sites shared their student survey results. The student responses collected across these sites ranged in grade level from kindergarten through 7th grade. Accelerator sites are already established programs that receive both 21st Century Community Learning Center and ESSER funds.

89%

of students across sites either agreed or strongly agreed that the summer program was fun.

89%

of students across sites either agreed or strongly agreed that the summer program staff were good leaders (friendly, prepared, and energetic).

87%

of students across sites either agreed or strongly agreed that they had friends and/or made new friends during the summer program.

81%

of students across sites either agreed or strongly agreed that they would recommend the summer program to other students.

PARENT SURVEY RESULTS: ALL ESSER-FUNDED SITES

Across the state of Nebraska, surveys were completed by parents of students enrolled in ELO summer programs and sites. Similar to the student surveys, parents were given a set of statements, and asked to indicate their level of

agreement with each on a scale of strongly disagree to strongly agree. The following results are from the surveys collected across the state of Nebraska, from parents with children enrolled in ESSER-funded programs and sites. The percentages reflect the parent's level of agreement with each of the survey statements.



90% OF PARENTS

either agreed or strongly agreed that their child was highly engaged in the summer program and enjoyed attending.

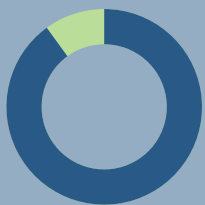

90% OF PARENTS either agreed or strongly agreed that they would recommend this program to other parents.

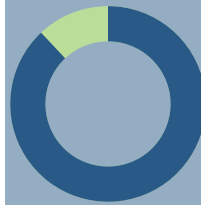

88% OF PARENTS either agreed or strongly agreed that their child had increased opportunities to interact socially with others.



82% OF PARENTS felt satisfied with the level of communication from the program.



84% OF PARENTS either agreed or strongly agreed that the summer program staff were good leaders.



29% OF PARENTS either agreed or strongly agreed that they had opportunities to get involved in the summer program.



67% OF PARENTS either agreed or strongly agreed that their child is more prepared for the upcoming school year.



91%

either agreed or strongly agreed that their child was highly engaged in the summer program and enjoyed attending.

88%

either agreed or strongly agreed that they would recommend this program to other parents.

84%

of parents felt satisfied with the level of communication from the program.

26%

either agreed or strongly agreed that they had opportunities to get involved in the summer program.

PARENT SURVEY RESULTS: INCUBATOR SITES

9 incubator sites shared their parent survey results. There was a total of 43 parent responses collected across these sites. The following results reflect the parents' level of agreement with each of the statements regarding summer programming for their child.

86%

either agreed or strongly agreed that their child had increased opportunities to interact socially with others.

84%

either agreed or strongly agreed that the summer program staff were good leaders.

65%

either agreed or strongly agreed that their child is more prepared for the upcoming school year.

PARENT SURVEY RESULTS: ACCELERATOR SITES

16 accelerator sites shared their parent survey results. There was a total of 206 parent responses collected across these sites. The following results reflect the parents' level of agreement with each of the statements regarding summer programming for their child.

94%

either agreed or strongly agreed that they would recommend this program to other parents.

89%

of parents felt satisfied with the level of communication from the program.

58%

either agreed or strongly agreed that they had opportunities to get involved in the summer program.



93%

either agreed or strongly agreed that their child was highly engaged in the summer program and enjoyed attending.

98%

either agreed or strongly agreed that their child had increased opportunities to interact socially with others.

90%

either agreed or strongly agreed that the summer program staff were good leaders.

77%

either agreed or strongly agreed that their child is more prepared for the upcoming school year.

Jolene Johnson, Ed.D.
Director, Education and Child Development

Jennifer Harmon, LICSW, LISW
Assistant Project Director, Education and Child Development

Sasha Spencer, M.Ed.
Program Evaluator, Education and Child Development

Munroe-Meyer Institute
Education and Child Development
University of Nebraska Medical Center
6902 Pine Street
Omaha, NE, 68106
jolene.johnson@unmc.edu

